

A2) 2155/92
 SCRUTINY DIA

8/10/92

no. of visit
 30/10/92
 PA(I)

WEATHERING COURSE 1" TK
 R.C.C. ROOF SLAB 1:2:4
 4 1/2" TK

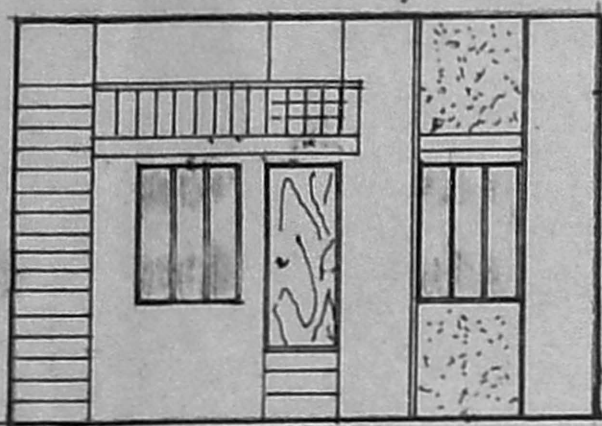

ELEVATION

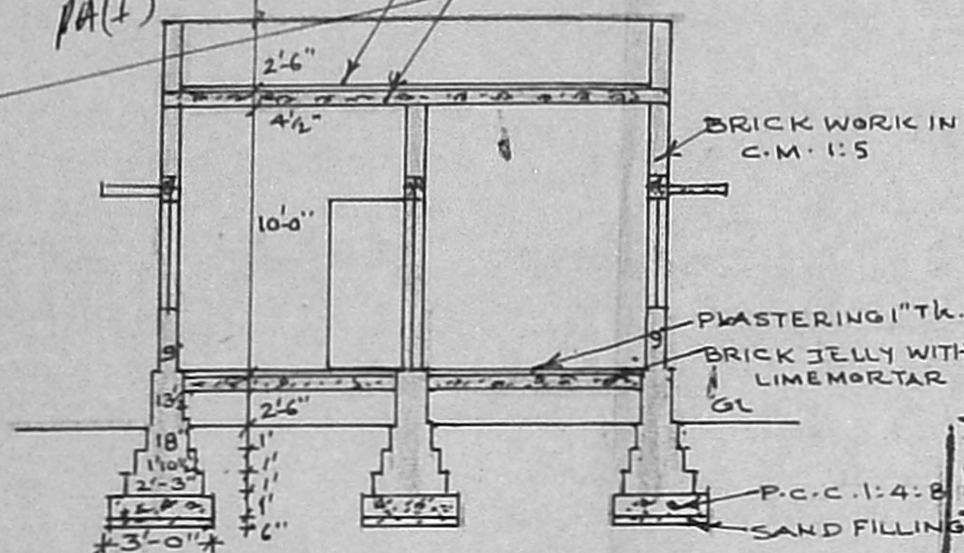

SECTION ON AA

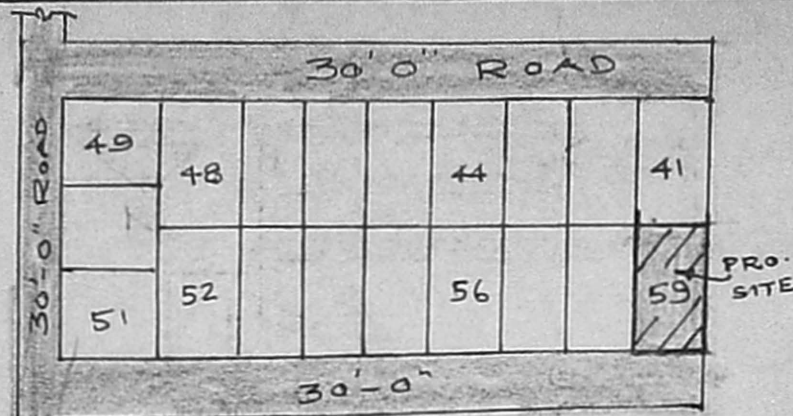

TOPO PLAN

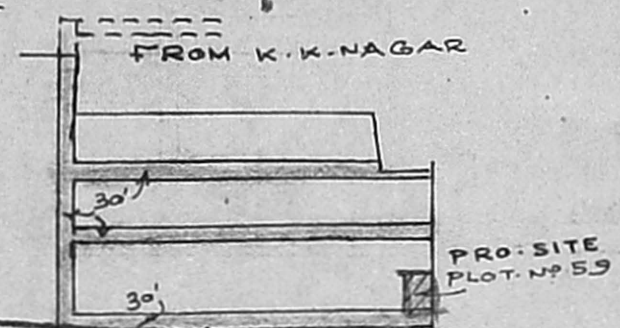

SECTION OF WELL

Planning Permit No. A/93451/54/23
 No. 99/91155/92 Date: 10/1/93

APPROVED
 SUBJECT TO THE CONDITIONS IN
 THIS OFFICE LETTER.

FOR NUMBER SECRETARY,
 MADRAS METROPOLITAN
 DEVELOPMENT AUTHORITY
 MADRAS - 600 008

PLAN No. 9/10/132

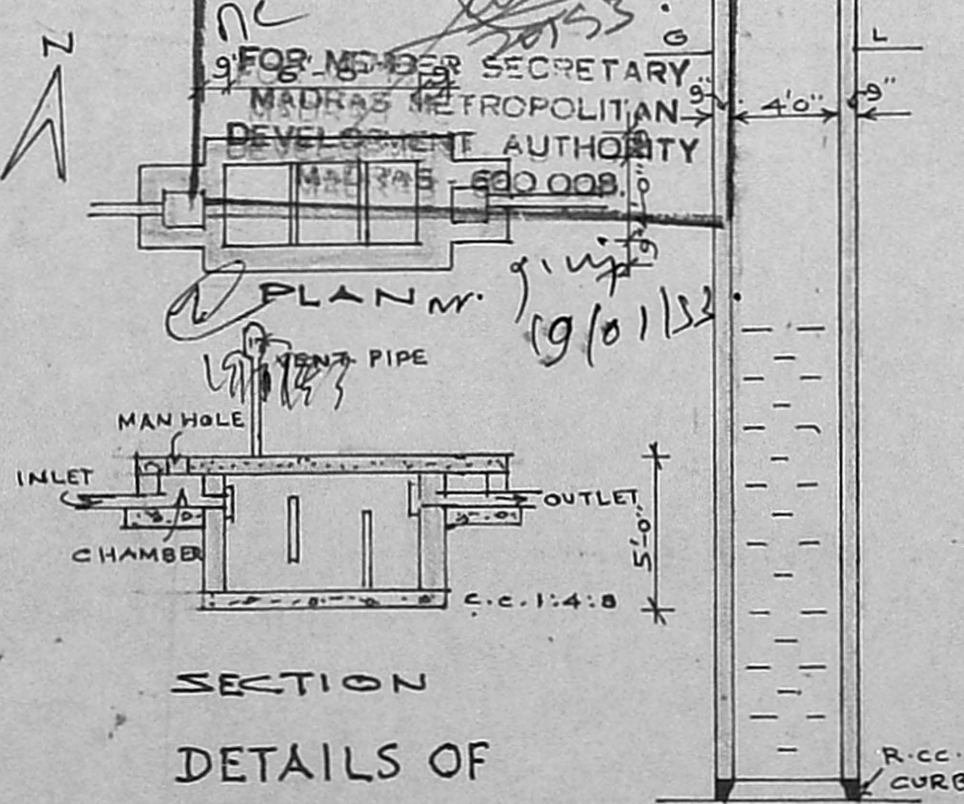

SECTION
 DETAILS OF
 SEPTIC TANK

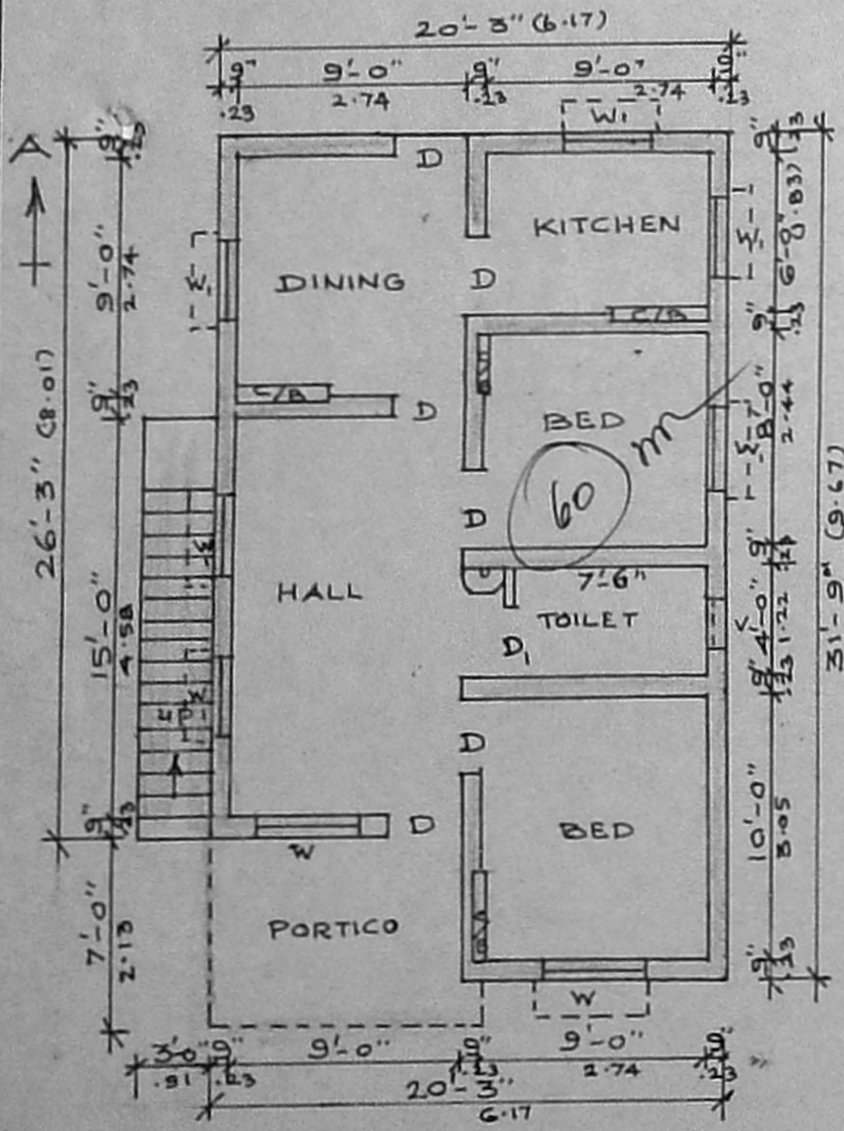

PLAN

SCALE: 1" = 8'-0"

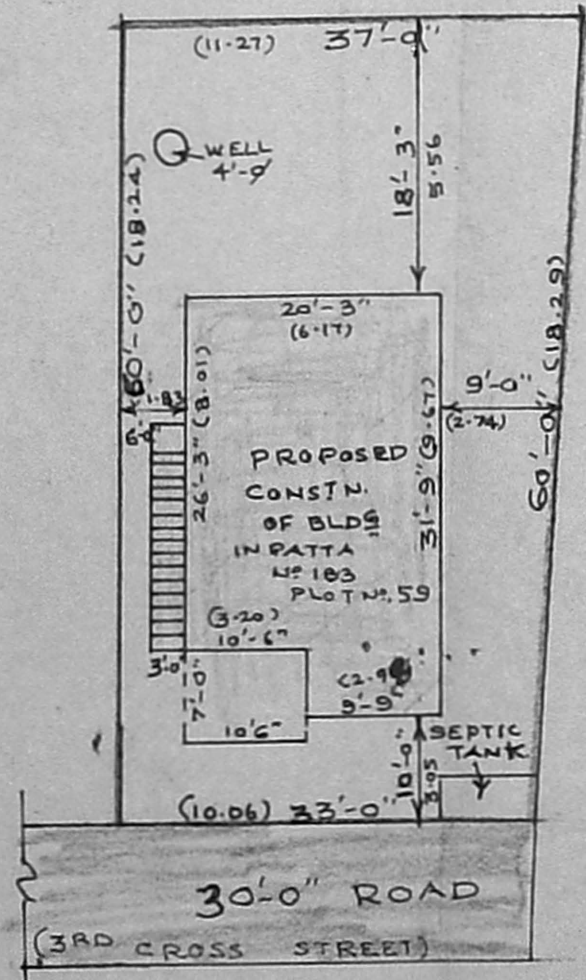

SITE PLAN

SCALE: 1" = 16'-0"

DETAILS OF JOINERIES

D	DOOR	3'-0" x 7'-0"
D ₁	DOOR	2'-6" x 6'-6"
W	WINDOW	4'-0" x 5'-0"
W ₁	WINDOW	3'-0" x 5'-0"
V	VENTILATOR	2'-0" x 1'-6"
C/B	CUP-BOARD	4'-0" x 7'-0"

PLAN SHOWING THE
 PROPOSED CONSTRUCTION
 OF BUILDING IN S. NO 63
 PLOT NO 59, OF
 RAMAPURAM VILLAGE,
 VIVEKANANDA NAGAR
 SAIDAPET TALUK. (PART II)

PLOT EXTENT : 2100 Sq. FT (OR) 195.09 M²
 PLINTH AREA : 589.3 Sq. FT (OR) 54.74 M²

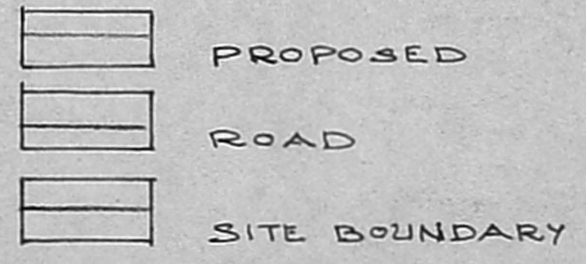

Alman
 OWNER

M. R. Deena Kumar

M. R. DEENA KUMAR, D.C.E.,
 Consultant Civil Engineer & Contractor,
 Madras Corporation Licensed Surveyor,
 LICENCE NO. 139,
 12, SIXTH MAIN ROAD,
 JAWAHAR NAGAR, AGARAM,
 MADRAS-600 082.

LICENSED SURVEYOR.